

WALWORTH COUNTY  
SURVEYING & MAPPING  
LAKE GENEVA, WISCONSIN

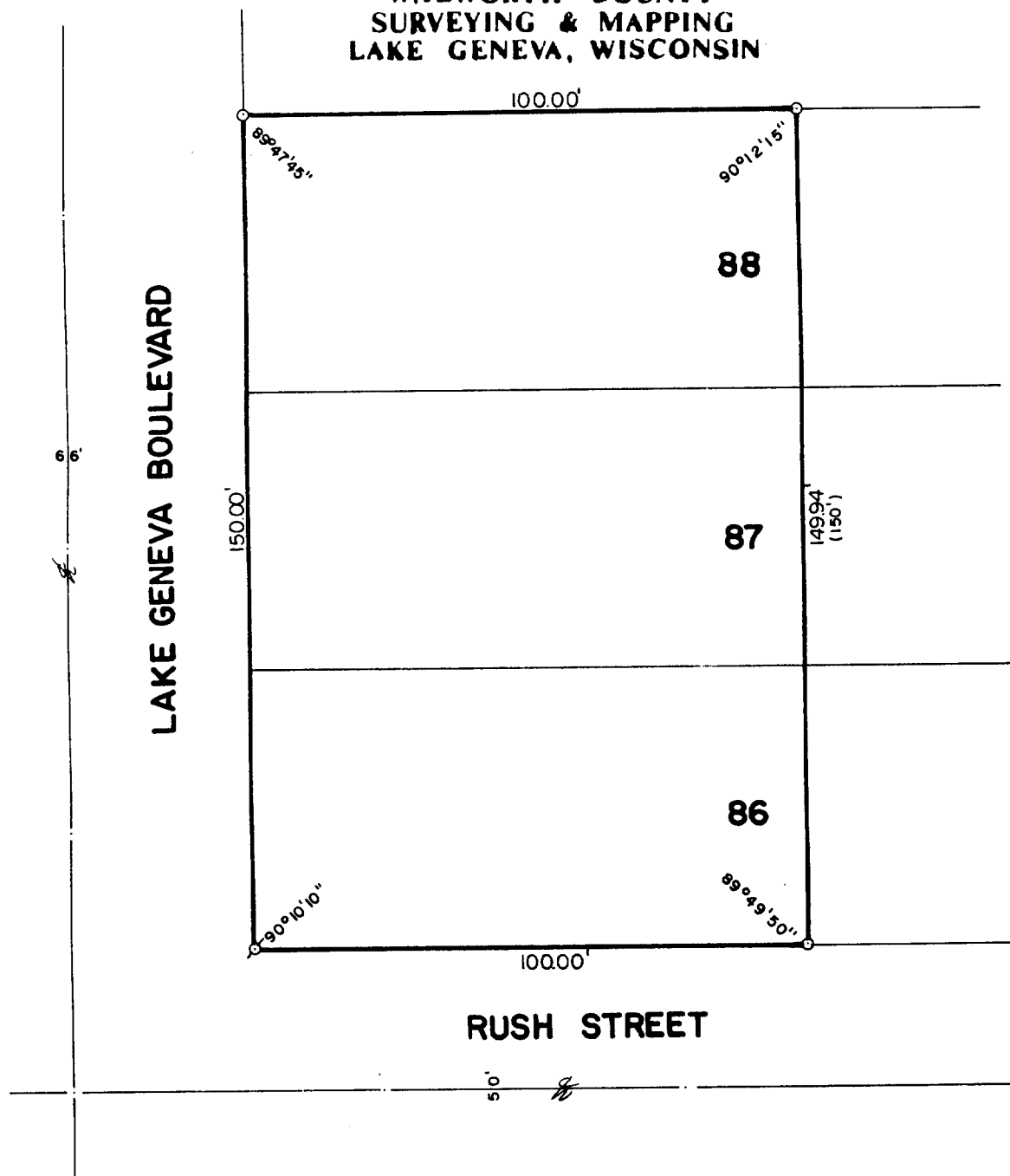

PLAT OF SURVEY OF

THE WEST 100 FEET OF LOTS 86, 87 AND 88  
OF BOULEVARD SUBDIVISION, LOCATED IN THE  
CITY OF LAKE GENEVA, WALWORTH COUNTY,  
WISCONSIN.

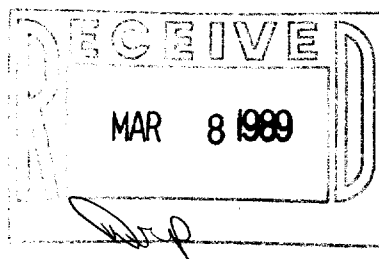

ORDERED BY: BEA DALE  
950 MOBILE STREET  
LAKE GENEVA, WISCONSIN  
53147



SCALE: 1"=30'

- ⊘ - IRON PIPE FOUND
- - IRON ROD PLACED
- ( ) - RECORDED AS

I HEREBY CERTIFY THAT I HAVE SURVEYED THE ABOVE DESCRIBED PROPERTY AND THAT THE ABOVE MAP IS A TRUE REPRESENTATION THEREOF AND SHOWS THE SIZE AND LOCATION OF THE PROPERTY, ITS EXTERIOR BOUNDARIES, THE LOCATION OF ALL VISIBLE STRUCTURES AND DIMENSIONS OF ALL PRINCIPAL BUILDINGS THEREON, BOUNDARY FENCES, APPARENT EASEMENTS AND ROADWAYS AND VISIBLE ENCROACHMENTS, IF ANY.

THIS SURVEY IS MADE FOR THE EXCLUSIVE USE OF THE PRESENT OWNERS OF THE PROPERTY, AND ALSO THOSE WHO PURCHASE, MORTGAGE, OR GUARANTEE THE TITLE THERETO WITHIN ONE (1) YEAR FROM DATE HEREOF.

Robert M. Baerenwald  
ROBERT M. BAERENWALD  
WISCONSIN REGISTERED LAND SURVEYOR, S-1508

Dec. 14, 1988  
DATE JOB NO. 1797

NOTE: THIS IS NOT A CERTIFIED COPY UNLESS SEALED.